

Patient report

Bio-Rad DATE: 02/10/2019
D-10 TIME: 10:56 AM
S/N: #DJ4I016123 Software version: 4.20-2
Sample ID: 10428380
Injection date 02/10/2019 10:44 AM
Injection #: 18 Method: HbA1c
Rack #: --- Rack position: 4

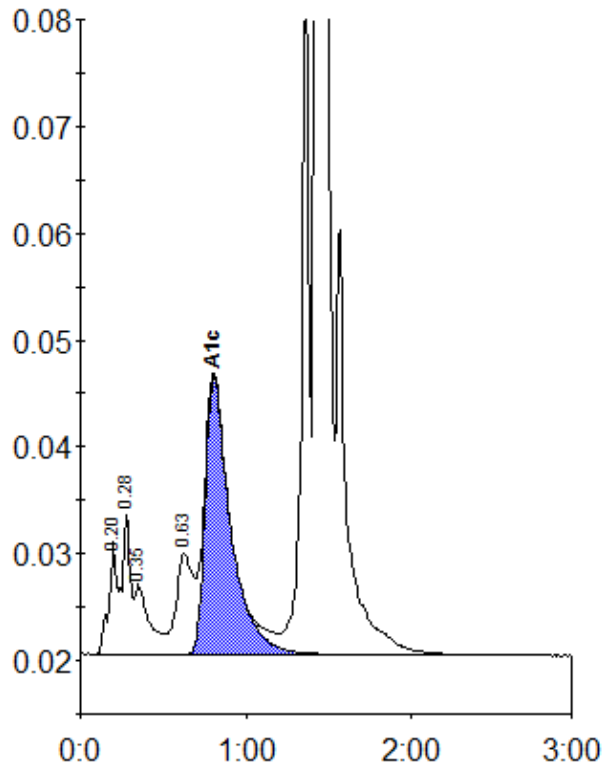

Peak table - ID: 10428380

Peak	R.time	Height	Area	Area %
A1a	0.20	10498	34215	1.1
A1b	0.28	13124	46903	1.5
Unknown	0.35	6509	40116	1.3
LA1c/CHb-1	0.63	9430	65968	2.1
A1c	0.81	25960	278612	11.6
P3	1.36	63194	202834	6.6
A0	1.43	794200	2406252	78.3
Total Area:			3074900	

Concentration:	%
A1c	11.6